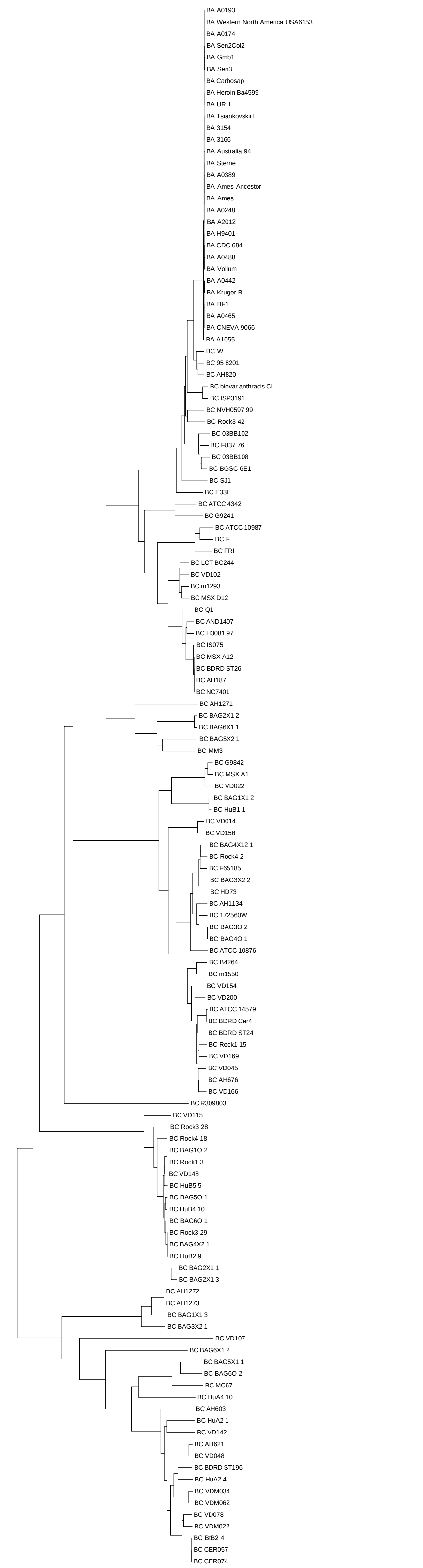
BA A0193
BA Western North America USA6153
BA A0174
BA Sen2Col2
BA Gmb1
BA Sen3
BA Carbosap
BA Heroin Ba4599
BA UR 1
BA Tsiankovskii I
BA 3154
BA 3166
BA Australia 94
BA Sterne
BA A0389
BA Ames Ancestor
BA Ames
BA A0248
BA A2012
BA H9401
BA CDC 684
BA A0488
BA Vollum
BA A0442
BA Kruger B
BA BF1
BA A0465
BA CNEVA 9066
BA A1055
BC W
BC 95 8201
BC AH820
BC biovar anthracis CI
BC ISP3191
BC NVH0597 99
BC Rock3 42
BC 03BB102
BC F837 76
BC 03BB108
BC BGSC 6E1
BC SJ1
BC E33L
BC ATCC 4342
BC G9241
BC ATCC 10987
BC F
BC FRI
BC LCT BC244
BC VD102
BC m1293
BC MSX D12
BC Q1
BC AND1407
BC H3081 97
BC IS075
BC MSX A12
BC BDRD ST26
BC AH187
BC NC7401
BC AH1271
BC BAG2X1 2
BC BAG6X1 1
BC BAG5X2 1
BC MM3
BC G9842
BC MSX A1
BC VD022
BC BAG1X1 2
BC HuB1 1
BC VD014
BC VD156
BC BAG4X12 1
BC Rock4 2
BC F65185
BC BAG3X2 2
BC HD73
BC AH1134
BC 172560W
BC BAG3O 2
BC BAG4O 1
BC ATCC 10876
BC B4264
BC m1550
BC VD154
BC VD200
BC ATCC 14579
BC BDRD Cer4
BC BDRD ST24
BC Rock1 15
BC VD169
BC VD045
BC AH676
BC VD166
BC R309803
BC VD115
BC Rock3 28
BC Rock4 18
BC BAG1O 2
BC Rock1 3
BC VD148
BC HuB5 5
BC BAG5O 1
BC HuB4 10
BC BAG6O 1
BC Rock3 29
BC BAG4X2 1
BC HuB2 9
BC BAG2X1 1
BC BAG2X1 3
BC AH1272
BC AH1273
BC BAG1X1 3
BC BAG3X2 1
BC VD107
BC BAG6X1 2
BC BAG5X1 1
BC BAG6O 2
BC MC67
BC HuA4 10
BC AH603
BC HuA2 1
BC VD142
BC AH621
BC VD048
BC BDRD ST196
BC HuA2 4
BC VDM034
BC VDM062
BC VD078
BC VDM022
BC BtB2 4
BC CER057
BC CER074
0.02